# MONTHLY MEMBERSHIP PROGRESS REPORT

LOCATION ISRAEL

District 128

Results as of: 4/30/2021

**Clubs**

RESULTS FOR 2020-2021

| QUARTER | NEW CLUB GOAL | NEW CLUBS | DROPPED CLUBS |
|---|---|---|---|
| JULY/AUG/SEPT | 0 | 0 | 0 |
| OCT/NOV/DEC | 0 | 0 | 0 |
| JAN/FEB/MAR | 0 | 0 | 0 |
| APR/MAY/JUNE | 0 | 0 | 0 |

**Members**

RESULTS FOR 2020-2021

| QUARTER | MEMBER GROWTH NET GOAL | MEMBER GROWTH ACTUAL | DROPPED MEMBERS ACTUAL (including transfers) |
|---|---|---|---|
| JULY/AUG/SEPT | 0 | 2 | 4 |
| OCT/NOV/DEC | 0 | 2 | 20 |
| JAN/FEB/MAR | 10 | 4 | 12 |
| APR/MAY/JUNE | 10 | 10 | 3 |

GOALS AND ACTUAL NEW CLUBS CUMULATIVE

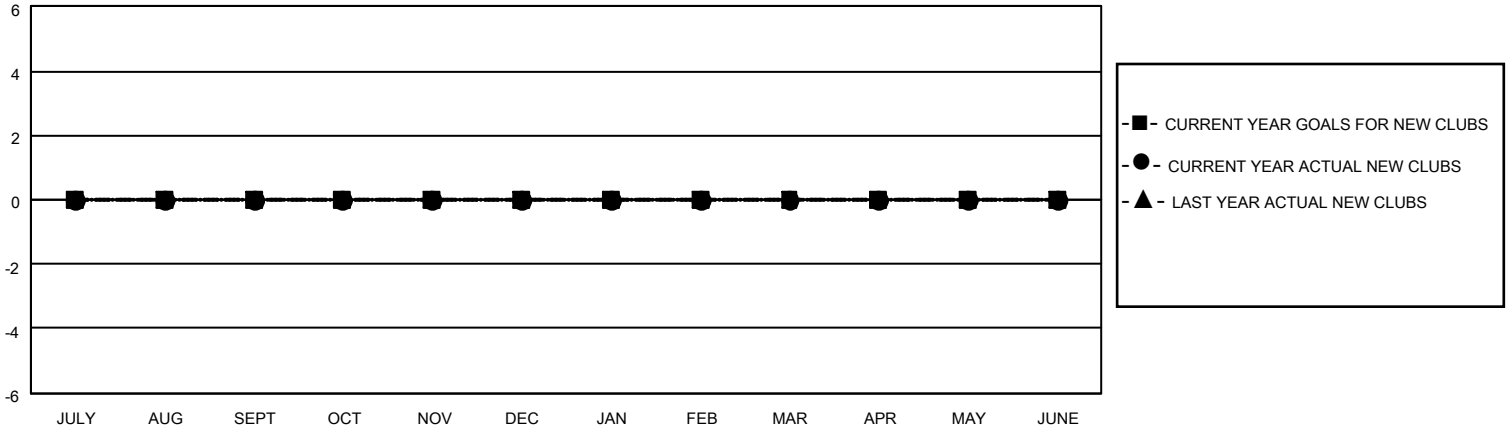


GOALS AND ACTUAL MEMBERS CUMULATIVE

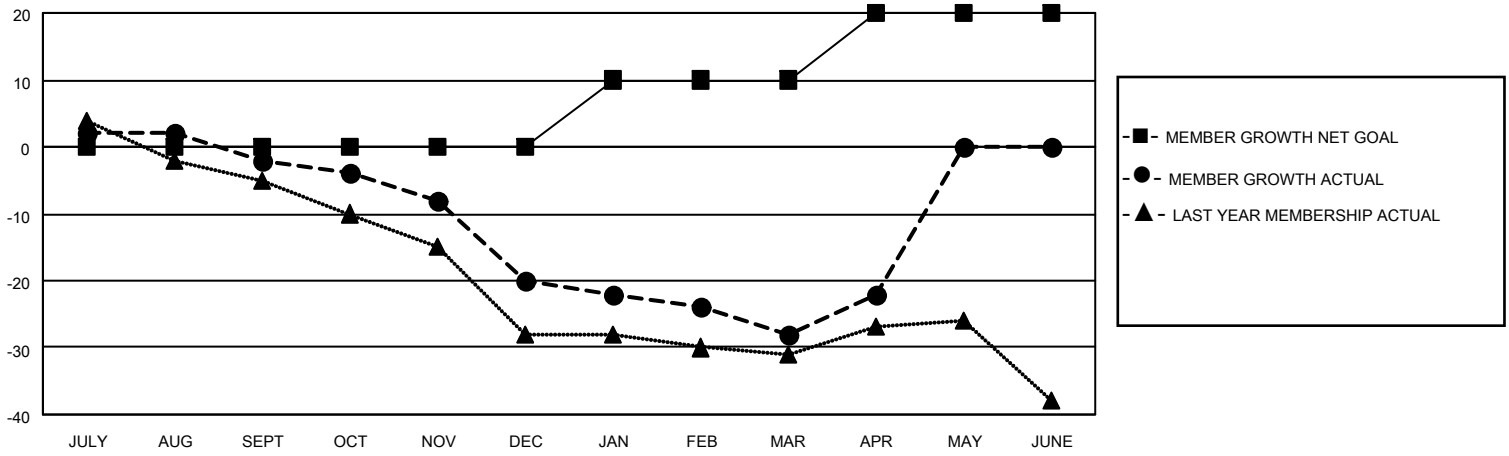


DROPPED CLUBS: 0

7 CLUBS OF 26 ADDED 1 OR MORE NEW MEMBERS

GENDER DISTRIBUTION

| | |
|---|---|
| MALE | 304 (42.94%) |
| FEMALE | 404 (57.06%) |

DROPPED MEMBERS

| | |
|---|---|
| DECEASED | 8 |
| CLUB CANCELLED | 0 |
| OTHER | 31 |
| TOTAL | 39 |

CLICK HERE FOR CUMULATIVE MEMBERSHIP DATA

| | |
|---|---|
| TOTAL FAMILY UNIT MEMBERS | 460 |
| FAMILY MEMBERS PAYING HALF DUES | 230 |


© Copyright 2021, Lions Clubs International, All Rights Reserved.